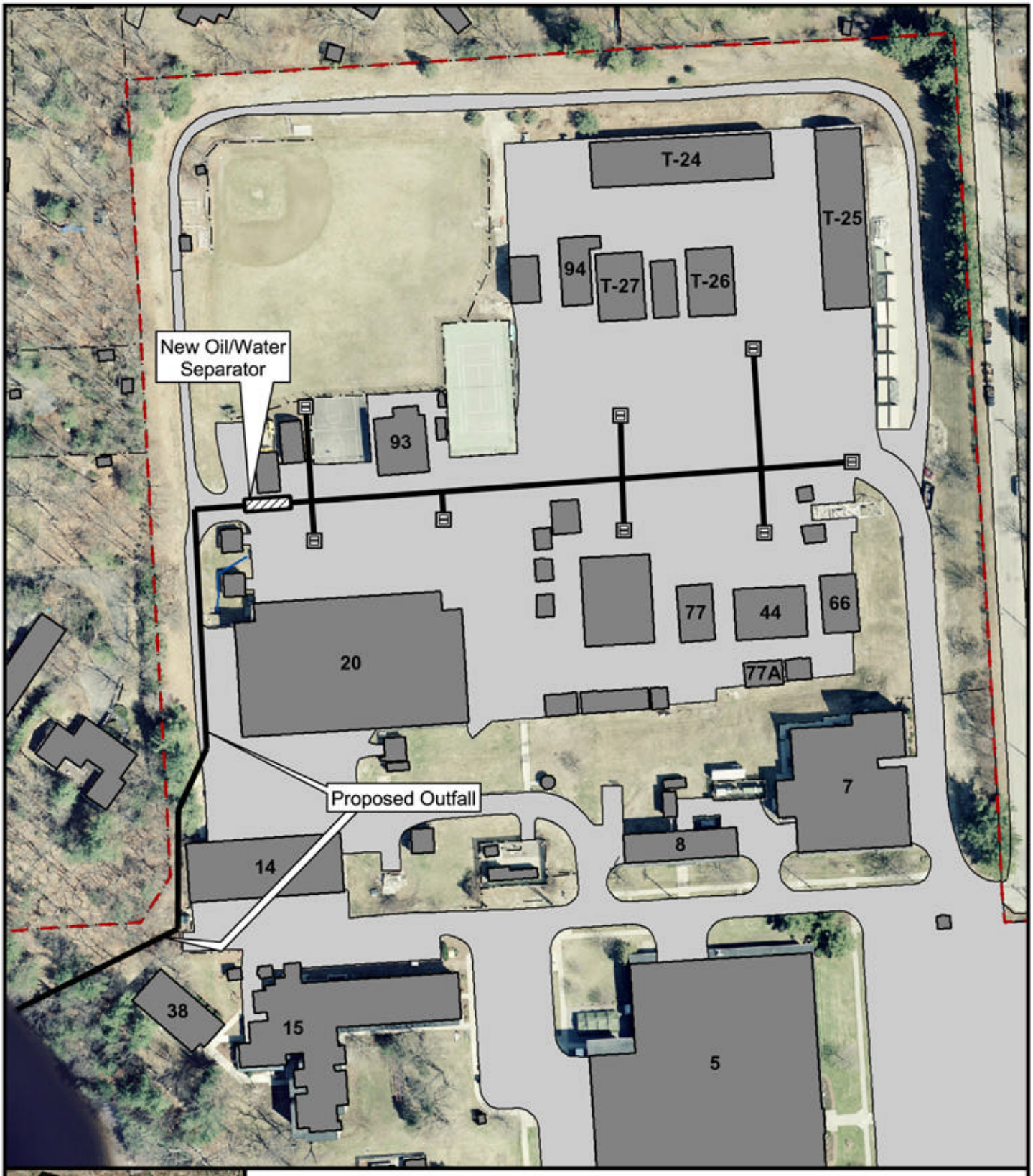

Legend

- Installation Boundary
- Buildings
- Roads/Parking
- Proposed Catch Basin

N

0 125 Feet

Prepared by BRP | Checked by MJS

Figure 1

Environmental Assessment
T-25 Outfall Upgrade and New Oil/Water Separator
Soldier Systems Center
Natick, Massachusetts

Harding ESE
A MACTEC Company

P:\Projects\USAEC\GIS\MapDocuments\T-25\T-25_Outfall_Upgrade.mxd P:\Projects\USAEC\GIS\Figures\T-25\Outfall_Upgrade\Figure1.pdf